



# THE UNDERGROUND BRICK DOME TANK (5M<sup>3</sup>), SRI LANKA

## A CASE STUDY

This is RWH system, developed by the CWSSP programme in Sri Lanka. The tank, a 5m<sup>3</sup> underground brick built tank, is based loosely on the design of the Chinese below ground biogas tank. Indeed, the Sri Lankan engineer who designed the system had studied for some years in China. This is a good example of cross fertilisation of technologies across cultures, as well as the application of appropriate technology.

Again, this system was introduced due to the difficulties faced in bringing water to this community in a conventional manner. There was a lot of opposition to the RWH technology in the area at first, as it was a technology that was not widely known in the area. Now, after 2 years using the rainwater falling on her roof, Mrs. Emsayakar, of Batalahena Village near the town Matara, sees things very differently.

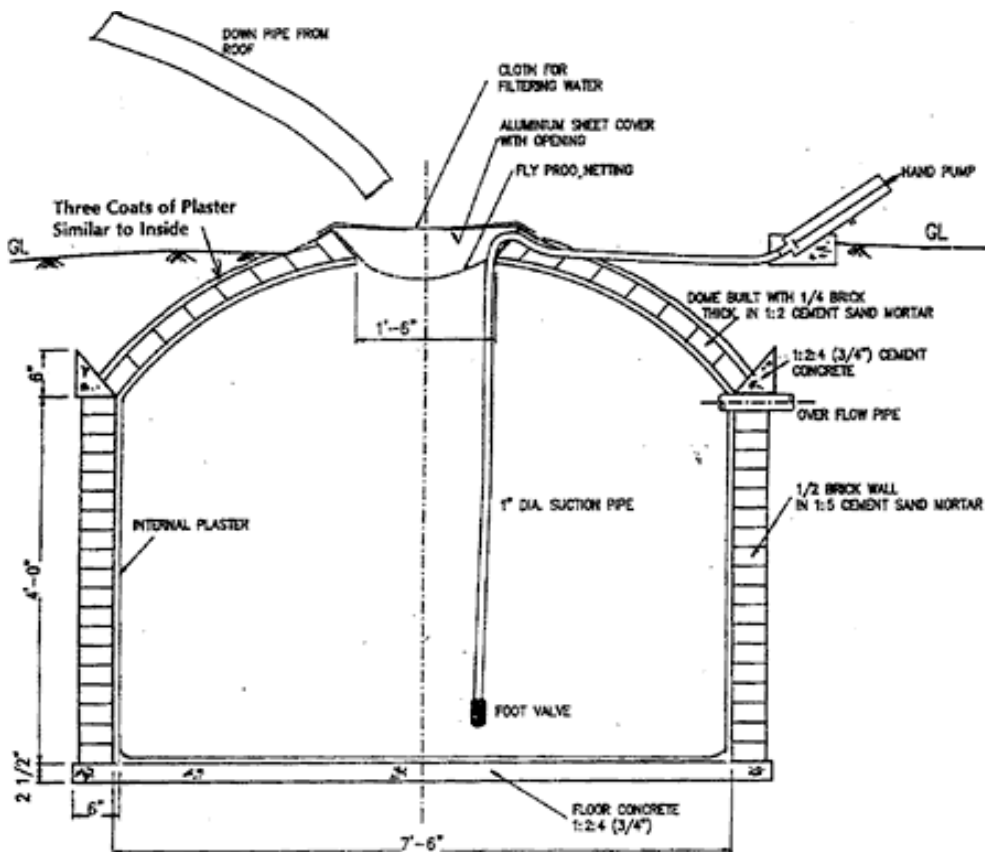

Figure 1: detail drawing of the Sri Lankan brick dome tank

The alternative offered by CWSSP was a handpump per 10 households. This still means walking to collect water. Mrs. Emsayakar joked that they can still use the handpump of their neighbours when they wish. She has not, however, had to do so yet as the harvested water meet all the needs of the family of 5, as long as they conserve water carefully. She also said, however, that she would prefer a piped / pumped supply which would mean that they could use as much water as they wish.

**Technical detail**

The tank is a 5m<sup>3</sup> below ground cylindrical brick construction based on the design of a Chinese biogas digester (see Figure 2 below). It has a diameter of 2.5m and a height of 1.3m to the base of the cover. The cover is a constructed using a clever brick dome design which can be left open to provide access. Water extraction is either by bucket, by handpump or by gravity through a pipe / tap arrangement where the topography and ground conditions are suitable. The cost of the tank is in the region of Rps.6,500 (UK£100). The construction details given to local masons are given below.

The Sri Lanka Brick Dome Tank – Construction details

- Find suitable site
- Dig pit 0.5m larger than the tank diameter
- Plant an iron rod in the centre of the pit, making sure it is vertical.
- Construct concrete base.
- Start constructing walls using wire from iron rod to maintain the radius.
- Once walls are complete backfill the gap between wall and pit with sand.
- Make concrete ring beam to the shape shown. No reinforcing is required. Fit overflow pipe at this point if required.
- Prepare two wooden sticks – one end an ‘L’ shape and the other a ‘V’ shape. The length of the stick is 2/3 that of the internal diameter of the tank.



Figure 2: The Tamana pump installed at Batalahena Sri Lanka

first course is complete.

- Keeping the ‘L’ shaped end of the stick to top of the tank wall, place the ‘V’ end against the iron rod and wrap string or wire around the rod to support the stick.
- Start to build the dome shaped roof of the tank with dry bricks.
- To start, stick the first brick to the lintel with mortar and support it with the first stick.
- For the second brick, stick this to the lintel and the first brick and support it with the second stick.
- Push the third brick into place (with mortar) next to the second brick and move the second stick to hold the third brick.
- Continue the process as with brick 3 until the first course is almost complete.
- The final ‘key’ brick should be shaped to fit tightly allowing for the mortar.
- Remove the sticks once the

- Continue in this fashion for the subsequent courses.
- The dome mouth is constructed in a similar way, but using the bricks length-ways.
- Plaster the outside of the dome, then plaster the inside of the dome.
- Plaster the inside of the tank.
- Plaster the floor of the tank
- Cure the tank by wetting for 7 – 10 days. Fill the gradually starting on day 7, filling at a rate of approximately 300mm per day.

Water is extracted by means of a simple handpump which has been developed, as part of the CWSSP programme, for use with below ground tanks. The pump is known as the Tamana pump, after the Pacific island on which its predecessor was originally observed (and used for bailing local fishing boats).

The Tamana pump is designed to be very low cost, approximately UK£5, using only locally available PVC fittings and rubber from a tractor inner tube. The location of the pump is shown in Figure 16. This particular pump was fitted by the owner's son, a mechanic, who has fitted many of these pumps for other community members. The pump has been brought via a ¾" PVC pipe to a point close to the kitchen of the house.

The catchment area is the roof of the dwelling. The guttering is a factory manufactured U section type fitted to a fascia board with specialist clips. Average annual rainfall is 2600mm with a bimodal rainfall pattern and a dry season which lasts for 3 months. When properly managed the water collected can last throughout the dry period, with occasional trips to the nearby well for washing water. The average consumption rate for the whole family is about 75 litres per day but this is reduced during the dry season. The water is used for all domestic applications and there is no anxiety about the quality of the water, as is seen often where rainwater is used.

Item	Unit	Unit cost	Quantity	Cost Rupees)*	(SL
Cement	bag	310	8.5	2635	
Sand	m <sup>3</sup>	1700	0.4	680	
¾ " Metal bar	m <sup>3</sup>	4000	0.1	400	
Brick	Number	2.1	800	1680	
Padlo cement (for waterproofing)	kg	100	0.5	50	
Skilled labour	days	250	4	1000	
Unskilled labour	days	150	12	1800	
			<b>Total</b>	<b>8245</b>	

\*(65 SL Rupees = Sterling £1.00 at the time of writing)

The unskilled labour is often provided by the recipient hence reducing the cost of the tank.

## Further Reading

- [Runoff Rainwater Harvesting](#) Practical Action Technical Brief
- [The Sri Lankan 'Pumpkin' Tank ~ Case Study](#) Practical Action Technical Brief
- [Cement Mortar Jar ~ Case Study](#) Practical Action Technical Brief
- [Rainwater Catchment Systems for Domestic Supply](#), by John Gould and Erik Nissen-Petersen, Practical Action Publishing 1999.
- [Ferrocement Water tanks and their Construction](#), S. B. Watt. Practical Action Publishing 1978
- [Rainwater Harvesting: The Collection of Rainfall and Runoff in Rural Areas](#), Arnold Pacey and Adrian Cullis Practical Action Publishing 1986
- [Water Harvesting – A Guide for Planners and Project Managers](#), Lee, Michael D. and Visscher, Jan Teun, [IRC International Water and Sanitation Centre](#), 1992
- [Water Harvesting in five African Countries](#), Lee, Michael D. and Visscher, Jan Teun, [IRC / UNICEF](#), 1990. As snapshot of the status of RWH in five African countries.
- Waterlines Journal [Vol. 18, No 3](#), January 2000 and [Vol. 14, No.2](#), October 1995 Both issues are dedicated to rainwater harvesting, available through [Practical Action Publishing](#)

Practical Action South Asia  
 5 Lionel Edirisinghe Mawatha  
 Kirulapone  
 Colombo 5  
 Sri Lanka  
 Tel: +94 11 2829 412 (413, 414, 415)  
 Fax: +94 11 2856 188  
 E-mail: [janathakshan@practicalaction.org.lk](mailto:janathakshan@practicalaction.org.lk)  
 Website: <http://janathakshan.net/>

Practical Action  
 The Schumacher Centre  
 Bourton-on-Dunsmore  
 Rugby, Warwickshire, CV23 9QZ  
 United Kingdom  
 Tel: +44 (0)1926 634400  
 Fax: +44 (0)1926 634401  
 E-mail: [inforserv@practicalaction.org.uk](mailto:inforserv@practicalaction.org.uk)  
 Website: <http://practicalaction.org/practicalanswers/>

Practical Action is a development charity with a difference. We know the simplest ideas can have the most profound, life-changing effect on poor people across the world. For over 40 years, we have been working closely with some of the world's poorest people - using simple technology to fight poverty and transform their lives for the better. We currently work in 15 countries in Africa, South Asia and Latin America.

# technical brief